



## Mount Druitt, NSW

17/16-18 Methven Street

**4** BED **2** BATH **2** CAR

### Spacious Town House facing East Call Allan at 0433112769

SALE AGREED THANKS.

This well presented Town House is located in a well kept complex and it is east facing. It is close to transport and a short walk to Westfield.

This property includes:

Four spacious bedrooms, three with built-ins, master with walk-in wardrobe and ensuite bathroom, main bathroom, open plan living area, modern kitchen, internal laundry and down stairs toilet, large covered entertainment area, single garage and carport.

Main features include: split system air conditioning, gas cooking, stone bench tops and covered area.

Listed by Allan Green. Call Allan on 0433112769 for more information on this property and our low cost highly successful selling method.

### Offers invited

**Contact:** Allan Green  
0433112769

**Type:** Townhouse

**Sold Date:** 14/05/2018

<https://www.andrewmerton.com.au>

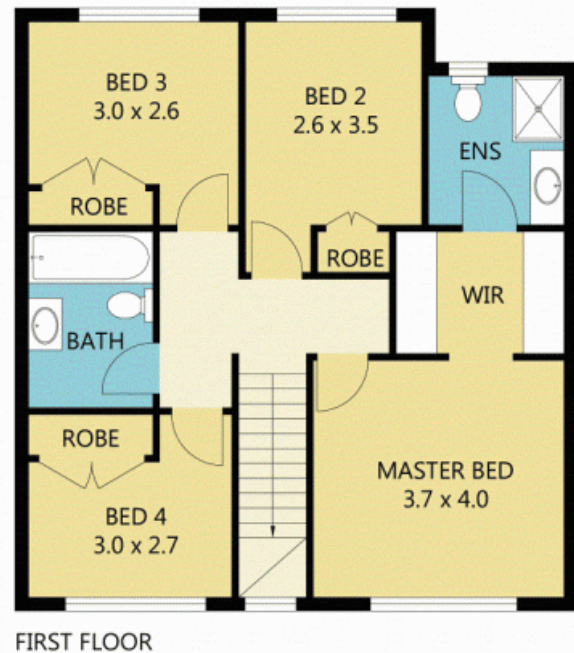
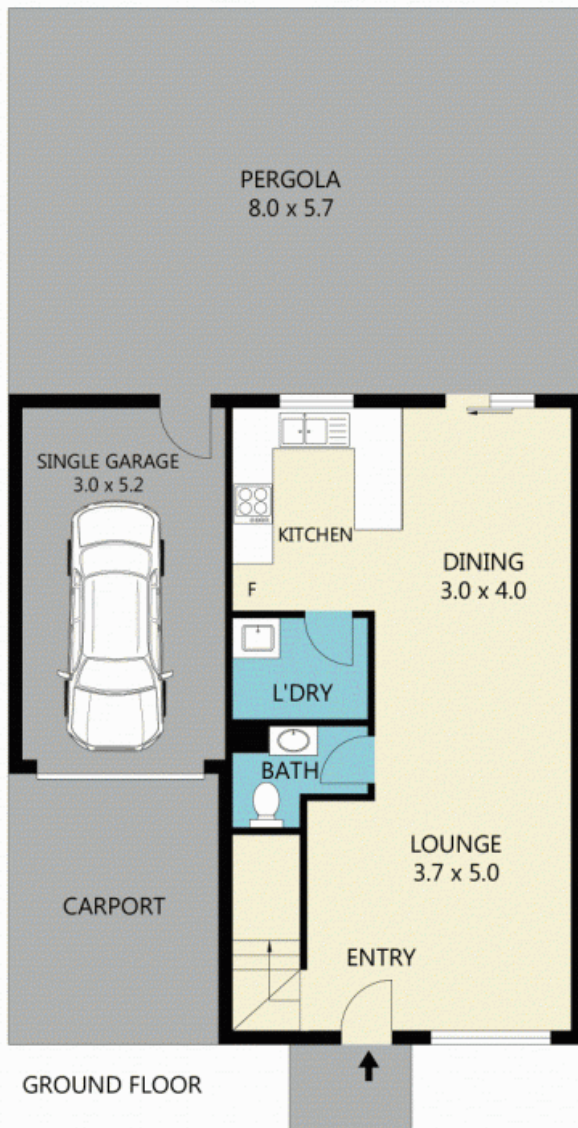

## 17/16 Methven Street, Mount Druitt 2770

CARPORT AREA	- 12 SQM
GARAGE AREA	- 15 SQM
PERGOLA AREA	- 48 SQM
RESIDENCE AREA	- 111 SQM
TOTAL AREA	- 186 SQM



Not to scale • All measurements are approximate • Drawn for marketing purposes only  
Plans shown are only indicative of layout. Dimensions are approximate.

**Mount Druitt, NSW**  
17/16-18 Methven Street

**Allan Green**  
0433112769