



Rosehill, NSW
401/1-5 Weston Street

3 BED **2** BATH **2** CAR

North aspect Three bedrooms, two bathrooms, two cars & Huge Living areas

North aspect 148 sqm three bedrooms unit conveniently located close to retail shops, cafes, and Woolworths. Well-positioned within Rosehill while away from the bustling James Ruse Drive. Easy to M4, Victoria Road, and Parramatta Road, well as public transport.

- 148 sqm totally big size 3 bedrooms apartment.
- 150 Metres to the bus stop
- 1.4 Km walking to Harris Park train station
- Under 30 minutes drive to the CBD
- 300 meters walking distance to Rosehill public school
- 300 meters walking to Kindergarten
- 500 meters walking to Woolworth Rosehill
- North aspect and two aspect views

Offers invited

Contact: Christina Wang
0401099088
Andrew Merton
0433118560

Type: Unit
Sold Date: 13/10/2022

<https://www.andrewmerton.com.au>



401/1-5 Weston Street, Rosehill

Build	150sqm
--------------	--------

	3		2
--	---	--	---

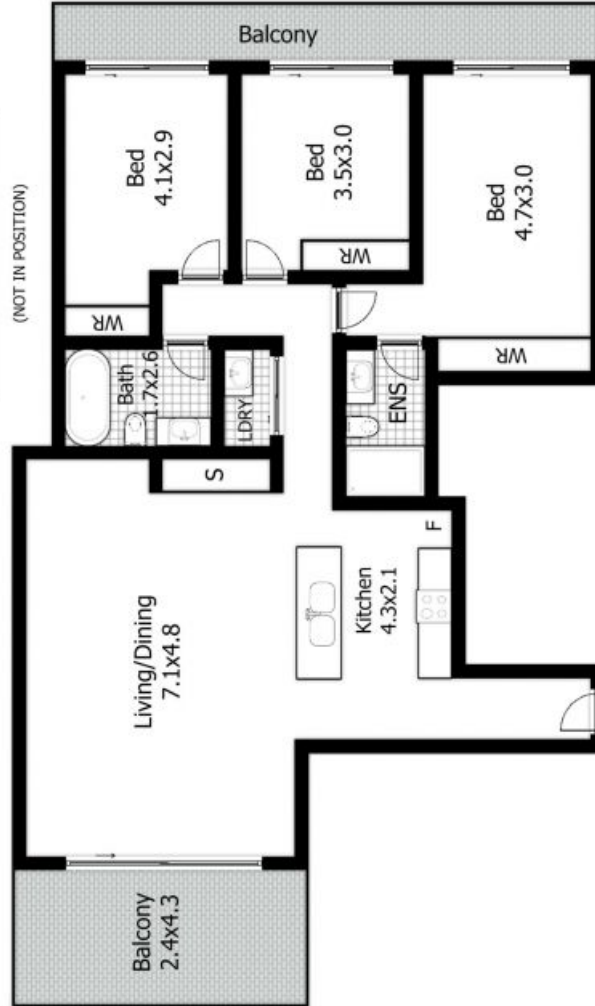

DISCLAIMER:

This floor plan is used for marketing purpose only and is subject to errors and inaccuracy. The marketing Agent & N2 Media will not accept any liability. Interested parties should make and rely on their own enquiries.

Plans shown are only indicative of layout. Dimensions are approximate.

<p>Rosehill, NSW 401/1-5 Weston Street</p>	<p>Christina Wang 0401099088</p>	<p>Andrew Merton 0433118560</p>
---	---	--