



Rosehill, NSW

605/1-5 Weston Street

2 **2** **1**
BED BATH CAR

City View - Prime location - EXTRA room Convert

Prime city view unit offering two large bedrooms plus extra room convert. Great Rental Income. Conveniently located close to retail shops, cafes, and Woolworths. Well-positioned within Rosehill while away from the bustling James Ruse Drive. Easy to M4, Victoria Road, and Parramatta Road, as well as public transport. Big size 126 sqm

- Large Original Two Bedroom Unit with added third room ideal investment
- 150 Metres to the bus stop
- 1.4 Km walking to Harris Park train station
- 3 km to West Sydney University
- Under 30 minutes drive to the CBD
- 300 meters walking distance to Rosehill public school
- 300 meters walking to Kindergarten
- 500 meters walking to Woolworth Rosehill

575,000 - 610,000

Contact: Christina Wang
0401099088
Andrew Merton
0433118560

Type: Unit

Sold Date: 28/01/2023

<https://www.andrewmerton.com.au>



605/1-5 Weston St, Rose Hill

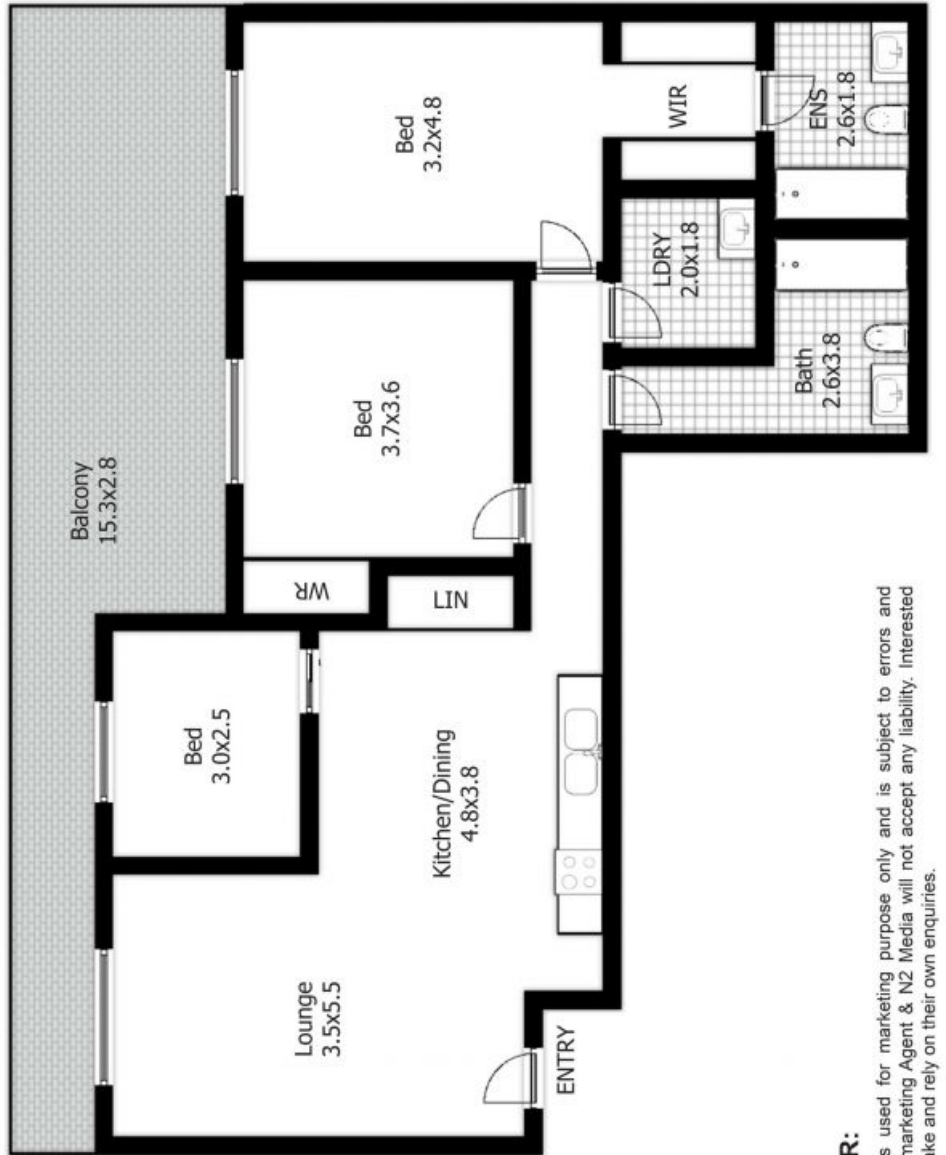

DISCLAIMER:

This floor plan is used for marketing purpose only and is subject to errors and inaccuracy. The marketing Agent & N2 Media will not accept any liability. Interested parties should make and rely on their own enquiries.

Plans shown are only indicative of layout. Dimensions are approximate.

Rosehill, NSW
605/1-5 Weston Street

Christina Wang
0401099088

Andrew Merton
0433118560