



Lalor Park, NSW
14 Gilmore Road

2 **1** **0**
BED BATH CAR

670 SQM Perfect Land - Quiet Street

670 sqm Perfect land very flat and with large frontage. Ideal location near schools, shops and transport. Quiet Street. Rentable home offering good sized bedrooms and living areas, Prime position, dream block of land, Investor delight ideal renter and watch it grow. Otherwise build your dream home. "Give me land lots of land under sunny skies" Well here it is. See Andrew Merton and Christina Wang this Weekend.

Offers Invited

Contact: Christina Wang
0401099088
Andrew Merton
0433118560

Type: House

Sold Date: 28/09/2023

Land: 670Square Metres

<https://www.andrewmerton.com.au>

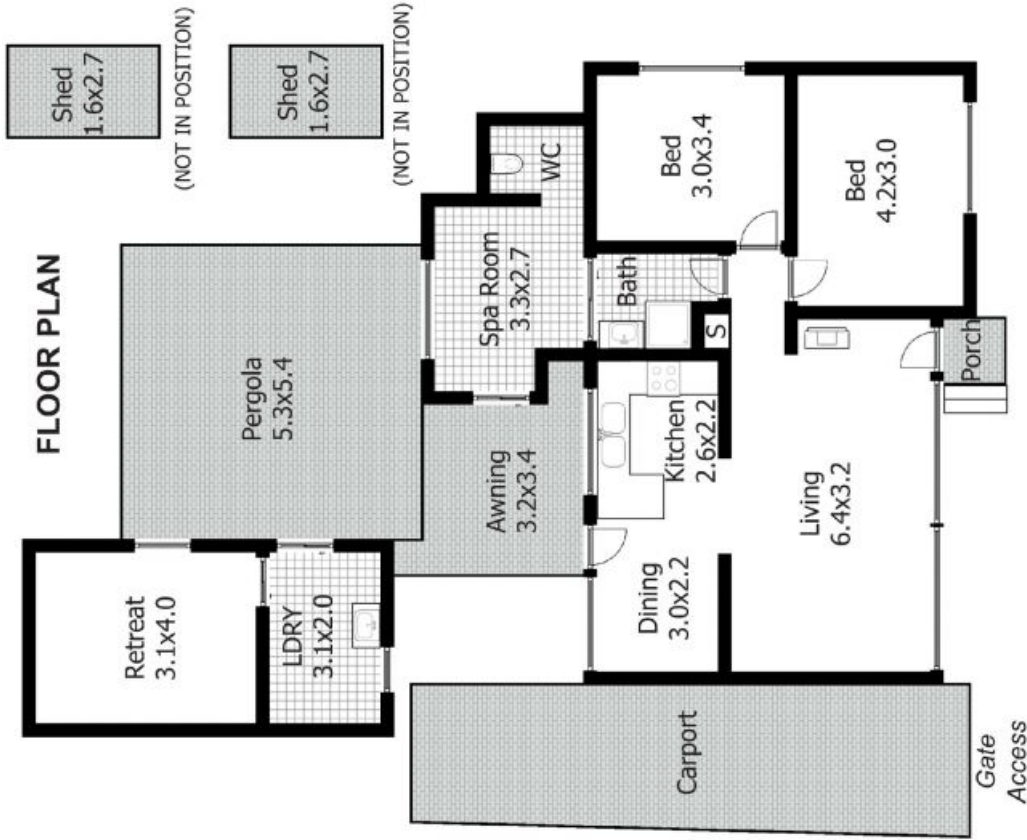

14 Gilmore Rd, Lalor Park



DISCLAIMER:

This floor plan is used for marketing purpose only and is subject to errors and inaccuracy. The marketing Agent & N2 Media will not accept any liability. Interested parties should make and rely on their own enquiries.

Plans shown are only indicative of layout. Dimensions are approximate.

Lalor Park, NSW
14 Gilmore Road

Christina Wang
0401099088

Andrew Merton
0433118560