



**Lalor Park, NSW**  
14 Gilmore Road

**2** BED **1** BATH **0** CAR

**670 SQM Perfect Land - Quiet Street**  
670 sqm Perfect land very flat and with large frontage. Ideal location near schools, shops and transport. Quiet Street. Rentable home offering good sized bedrooms and living areas, Prime position, dream block of land, Investor delight ideal renter and watch it grow. Otherwise build your dream home. "Give me land lots of land under sunny skies" Well here it is. See Andrew Merton and Christina Wang this Weekend.

**Offers Invited**  
**Contact:** Christina Wang  
0401099088  
Andrew Merton  
0433118560  
**Type:** House  
**Sold Date:** 28/09/2023  
**Land:** 670Square Metres  
<https://www.andrewmerton.com.au>

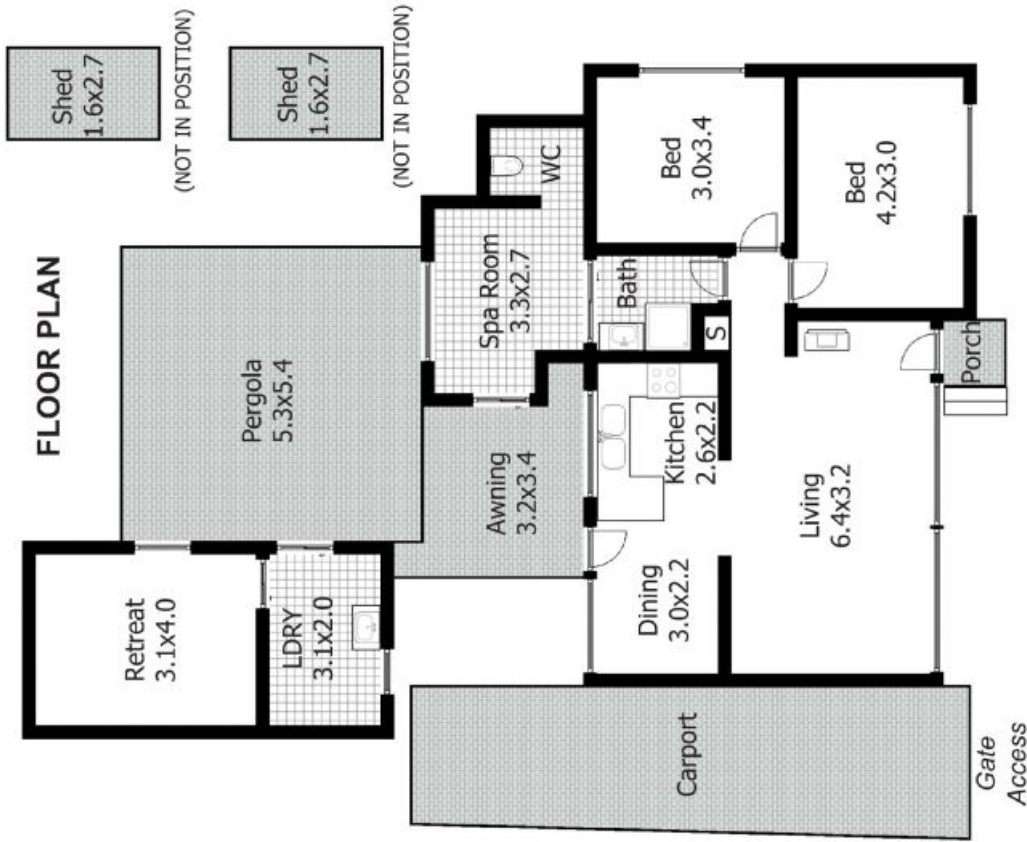

**14 Gilmore Rd, Lalor Park**



**DISCLAIMER:**

This floor plan is used for marketing purpose only and is subject to errors and inaccuracy. The marketing Agent & N2 Media will not accept any liability. Interested parties should make and rely on their own enquiries.

Plans shown are only indicative of layout. Dimensions are approximate.

**Lalor Park, NSW**  
14 Gilmore Road

**Christina Wang**  
0401099088

**Andrew Merton**  
0433118560